

Mandolin

マンドリン協奏曲 ハ長調 第1楽章

作曲：Antonio Vivaldi

1 *(f)* *p*

4 *f*

7

10

13

16

19

22 *(f)*

25

28 *(p)*

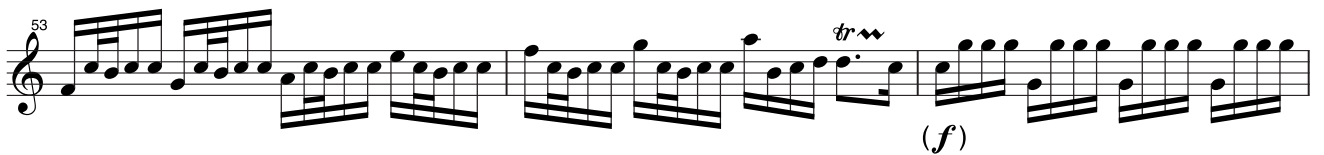
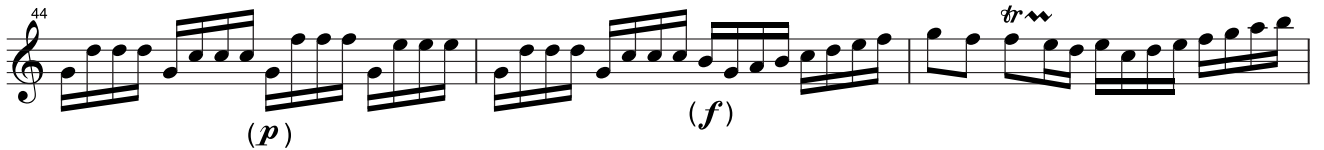

Cembalo

マンドリン協奏曲 ハ長調 第1楽章

作曲 : Antonio Vivaldi

20

(*f*)

24

27

(*p*)

30

33

36

(*f*)

39

